

# Cascade Rush Clash G05

Cascade Rush FC  
 , OR  
 G05 total strength=1166  
 attack=5.63 defense=2.24  
 fall league = PTT G04 Premier White

alt names used:

Venues played:  
 2017 WA Rush Cup GU14 Silver  
 2017 PTT G04 Premier White

**Cascade Rush Clash G05**  
 Dots are actual minus expected GF (blue circles) and GA (red triangles).  
 Blue line is smoothed change in attack strength. Red is smoothed change in defense strength.

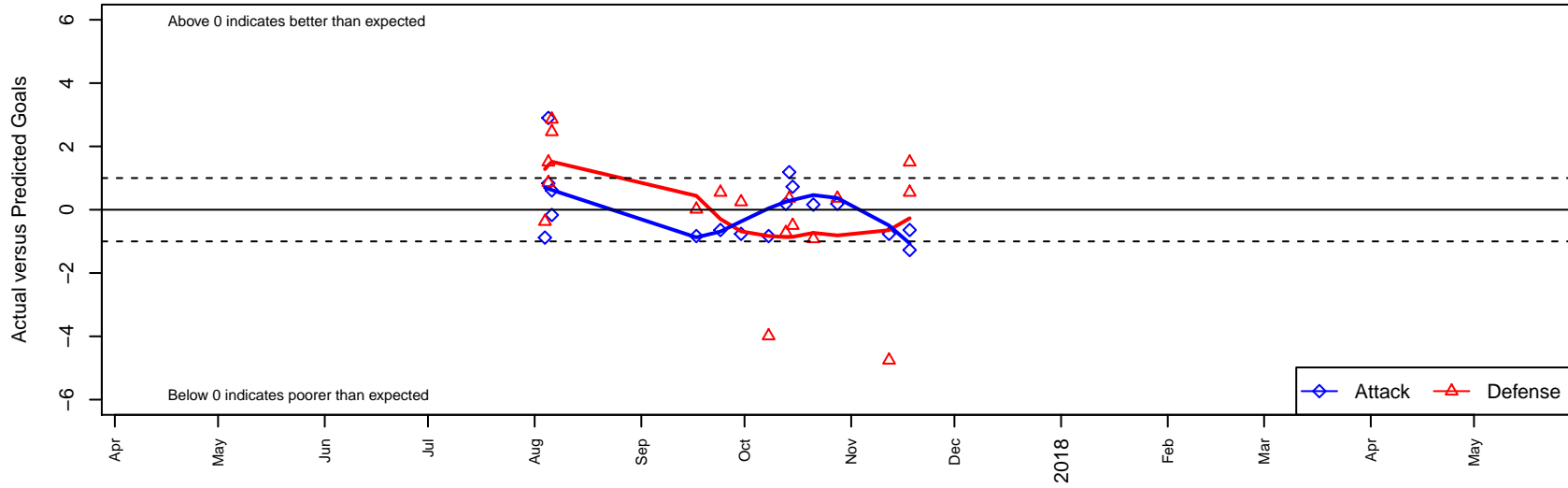

**attack and defense variance (black dot)  
relative to other teams  
and top 10 in region**

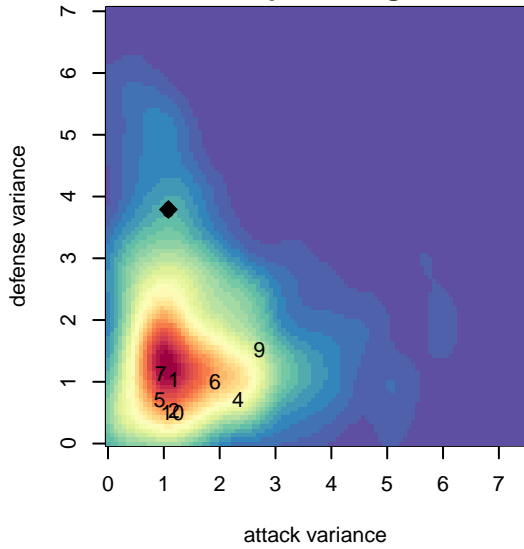

**attack and defense rating  
relative to others at age  
and all opponents in last 13 months**

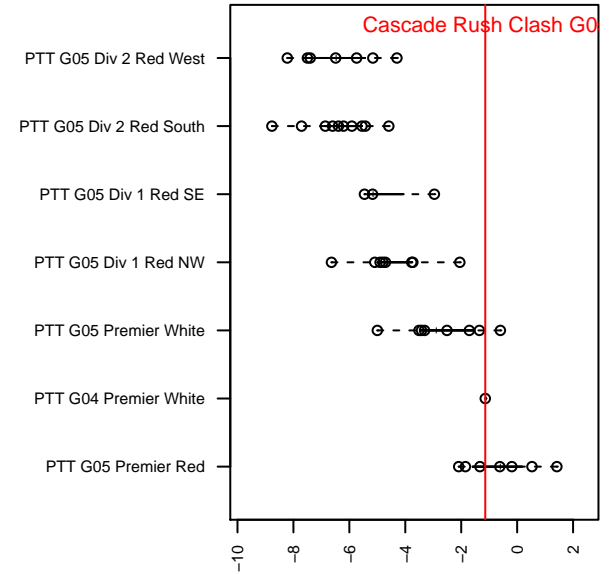
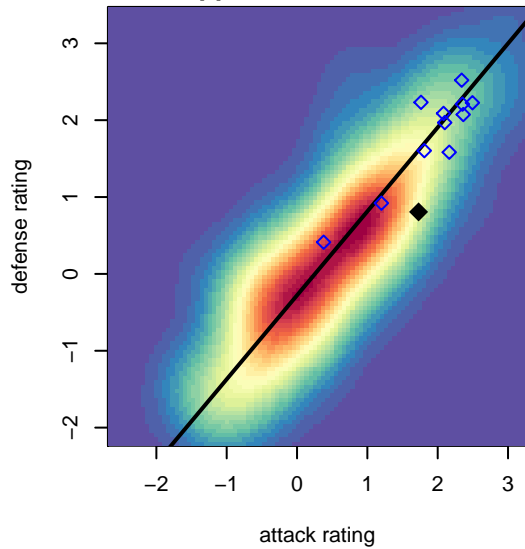

**Performance relative to 13 month average**

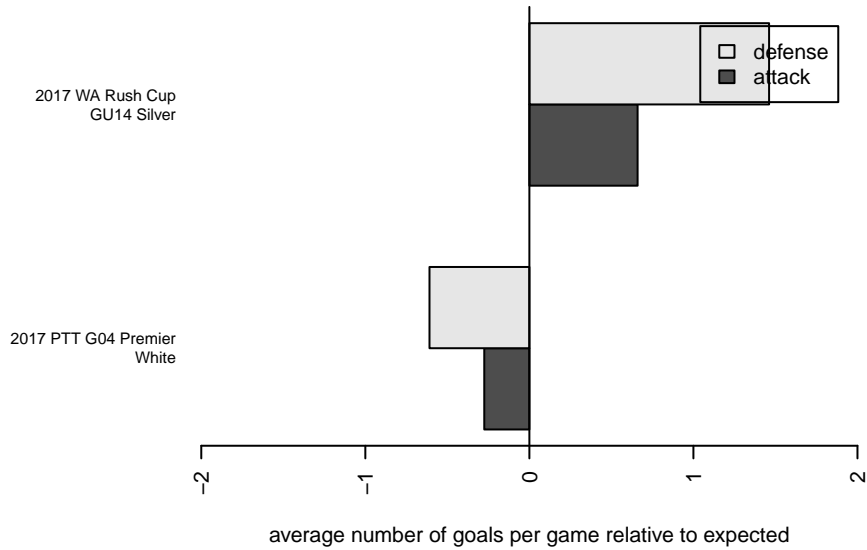

**Performance relative to 13 month average**

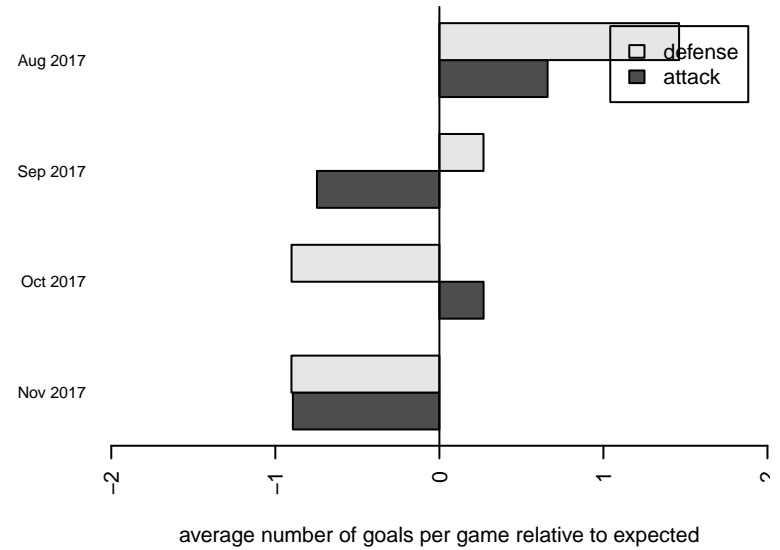

| <b>date</b> | <b>home</b>             |    | <b>away</b>                  |   | <b>venue</b>                 | <b>pred.home</b> | <b>pred.away</b> |
|-------------|-------------------------|----|------------------------------|---|------------------------------|------------------|------------------|
| 2017-11-18  | FC Portland Navy G04    | 1  | Cascade Rush Clash G05       | 0 | 2017 PTT G04 Premier White   | 2.50             | 1.27             |
| 2017-11-18  | Crossfire OR Blue I G04 | 5  | Cascade Rush Clash G05       | 0 | 2017 PTT G04 Premier White   | 5.55             | 0.64             |
| 2017-11-12  | Bend FC Timbers Red G04 | 10 | Cascade Rush Clash G05       | 0 | 2017 PTT G04 Premier White   | 5.25             | 0.76             |
| 2017-10-28  | Cascade Rush Clash G05  | 1  | BSC Portland Black G04       | 2 | 2017 PTT G04 Premier White   | 0.81             | 2.36             |
| 2017-10-21  | Cascade Rush Clash G05  | 1  | CYSA Timber Barons Green G04 | 4 | 2017 PTT G04 Premier White   | 0.84             | 3.08             |
| 2017-10-15  | FC Portland Navy G04    | 3  | Cascade Rush Clash G05       | 2 | 2017 PTT G04 Premier White   | 2.50             | 1.27             |
| 2017-10-14  | BSC Portland Black G04  | 2  | Cascade Rush Clash G05       | 2 | 2017 PTT G04 Premier White   | 2.36             | 0.81             |
| 2017-10-13  | Cascade Rush Clash G05  | 1  | Washington Timbers Red 2 G04 | 5 | 2017 PTT G04 Premier White   | 0.81             | 4.28             |
| 2017-10-08  | Cascade Rush Clash G05  | 0  | NEU White G04                | 7 | 2017 PTT G04 Premier White   | 0.83             | 3.01             |
| 2017-09-30  | Cascade Rush Clash G05  | 0  | Bend FC Timbers Red G04      | 5 | 2017 PTT G04 Premier White   | 0.76             | 5.25             |
| 2017-09-24  | Cascade Rush Clash G05  | 0  | Crossfire OR Blue I G04      | 5 | 2017 PTT G04 Premier White   | 0.64             | 5.55             |
| 2017-09-17  | NEU White G04           | 3  | Cascade Rush Clash G05       | 0 | 2017 PTT G04 Premier White   | 3.01             | 0.83             |
| 2017-08-06  | Cascade Rush Clash G05  | 1  | WA Rush Nero G04             | 0 | 2017 WA Rush Cup GU14 Silver | 1.17             | 2.86             |
| 2017-08-06  | Crossfire Premier B G04 | 2  | Cascade Rush Clash G05       | 1 | 2017 WA Rush Cup GU14 Silver | 4.46             | 0.39             |
| 2017-08-05  | Cascade Rush Clash G05  | 5  | Whatcom FC Rangers Blue G04  | 0 | 2017 WA Rush Cup GU14 Silver | 2.10             | 1.50             |
| 2017-08-05  | Cascade Rush Clash G05  | 2  | WA Rush Nero G04             | 2 | 2017 WA Rush Cup GU14 Silver | 1.17             | 2.86             |
| 2017-08-04  | Cascade Rush Clash G05  | 3  | Tlaxtli G04                  | 1 | 2017 WA Rush Cup GU14 Silver | 3.88             | 0.63             |